

Patient report

Bio-Rad DATE: 08/25/2019
D-10 TIME: 05:43 PM
S/N: #DJ4I016123 Software version: 4.30-2
Sample ID: 10552434
Injection date 08/25/2019 05:24 PM
Injection #: 26 Method: HbA1c
Rack #: --- Rack position: 5

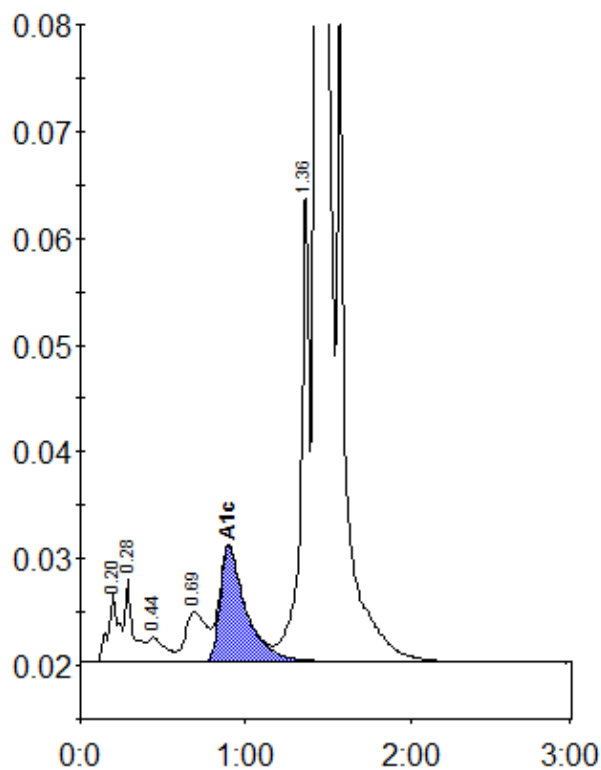

Peak table - ID: 10552434

Peak	R.time	Height	Area	Area %
A1a	0.20	6511	28959	0.9
A1b	0.28	7736	27198	0.8
F	0.44	2297	16129	0.5
LA1c/CHb-1	0.69	4652	40803	1.3
A1c	0.90	10726	117485	5.0
P3	1.36	44353	158933	4.9
A0	1.43	853004	2850239	88.0
Total Area:			3239747	

Concentration:	%
A1c	5.0